

RECEIVED
JUN 9 1993
dg

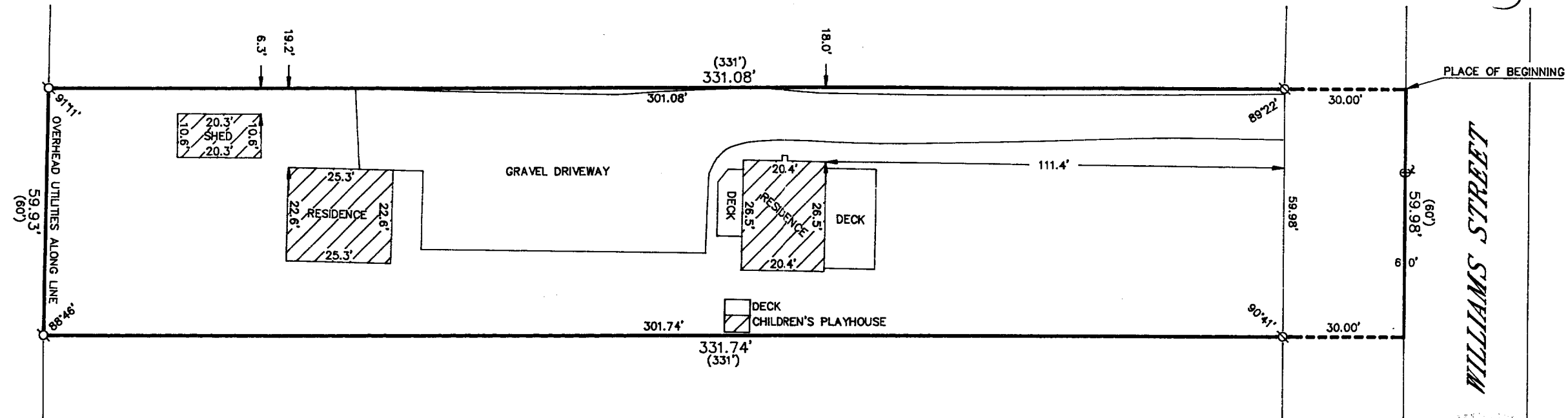

STATE OF WISCONSIN

ROBERT M. BACHENWALD

Lake Geneva, WI.

S-1508

GAME AND SURVEY COMMISSION

I HEREBY CERTIFY THAT I HAVE SURVEYED THE ABOVE DESCRIBED PROPERTY AND THAT THE ABOVE MAP IS A TRUE REPRESENTATION THEREOF AND SHOWS THE SIZE AND LOCATION OF THE PROPERTY, ITS EXTERIOR BOUNDARIES, THE LOCATION OF ALL VISIBLE STRUCTURES AND DIMENSIONS OF ALL PRINCIPAL BUILDINGS THEREON, BOUNDARY FENCES, APPARENT EASEMENTS, ROADWAYS AND VISIBLE ENCROACHMENTS, IF ANY, TO THE BEST OF MY KNOWLEDGE AND BELIEF.

THIS SURVEY IS MADE FOR THE USE OF THE PRESENT OWNERS OF THE PROPERTY AND ALSO THOSE WHO PURCHASE, MORTGAGE OR GUARANTEE THE TITLE THERETO WITHIN ONE (1) YEAR FROM DATE HEREOF.

ROBERT M. BAERENWALD
WISCONSIN REGISTERED LAND SURVEYOR, S-1508

DATE Jan. 7, 1992 JOB NO. 3673

NOTE: THIS IS NOT A CERTIFIED COPY UNLESS SEALED.

(IN FEET)
1 inch = 30 ft.

Ø-IRON PIPE FOUND
Ø-IRON ROD FOUND
■-CONCRETE MONUMENT FOUND
O-IRON PIPE PLACED
()-RECORDED AS

ORDERED BY: DEVONNE KRAEMER
C/O ADVANTAGE BANK, S.S.B.
25100 75TH STREET
PADDOCK LAKE, WI 53168

ATTN: Sue Bock

2400-17

007-1446